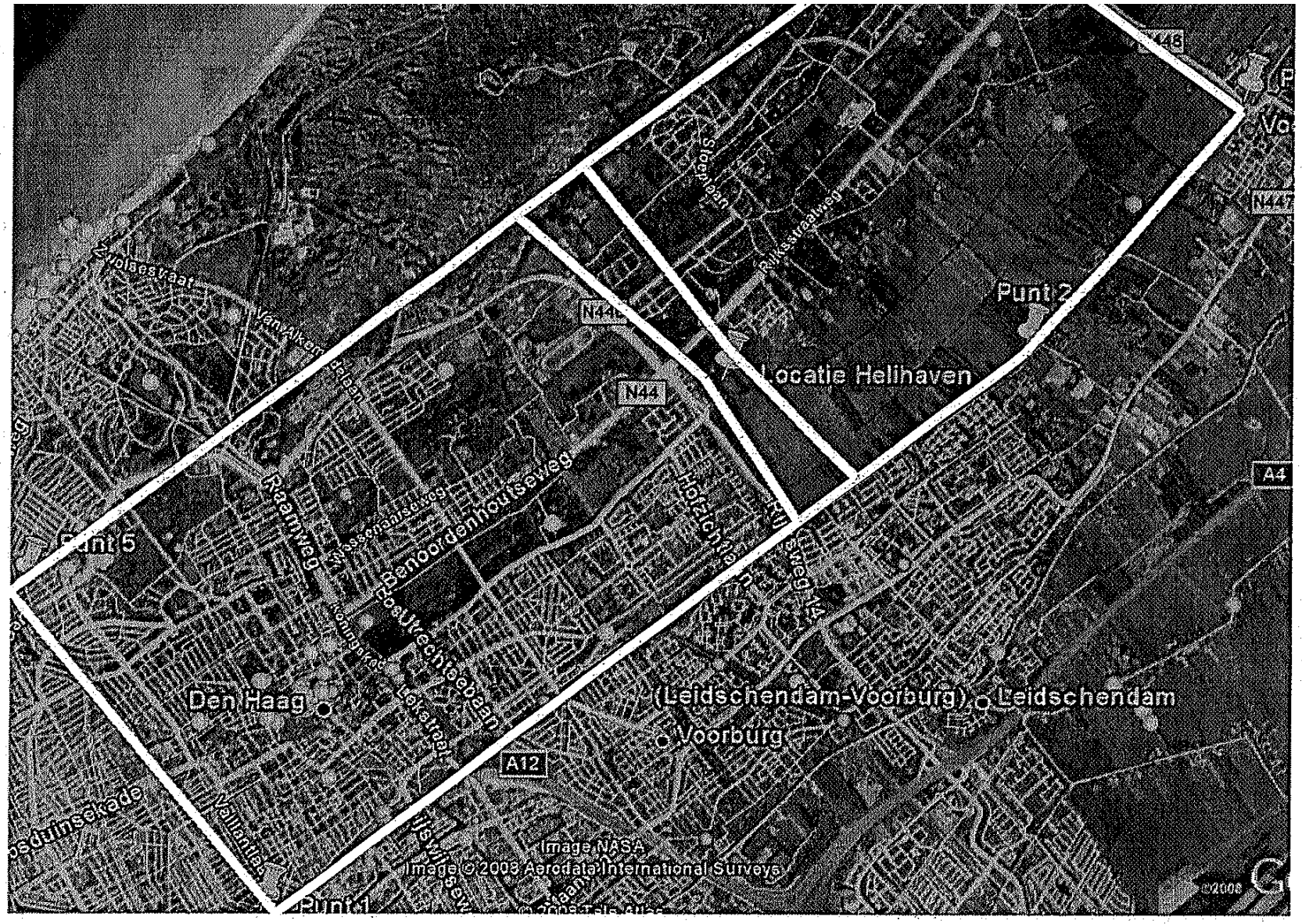

De in- en uitvliegen richtingen, 135° en 315°, aangegeven in de corridor.